

PLAT OF SURVEY

PATHFINDER SURVEYING
FORMERLY KOLB LAND CONSULTING
929 WILLIAMS STREET LAKE GENEVA, WI. 53147
(414) 248-3697

ORDERED BY: COLDWELL BANKERS GENEVA LAKES AREA REALTORS

DATE: 7 / 08 / 1998

838 W. MAIN ST.
LAKE GENEVA, WI.
53147

DESCRIPTION:

LOT 7, WILLIAM ELLIOTTS POWERS LAKE SUBDIVISION, BEING A SUBDIVISION OF PART OF THE NORTHEAST FRACTIONAL 1/4 OF SECTION 13, TOWN 1 NORTH, RANGE 18 EAST, IN THE TOWN OF BLOOMFIELD, WALWORTH COUNTY, WISCONSIN.

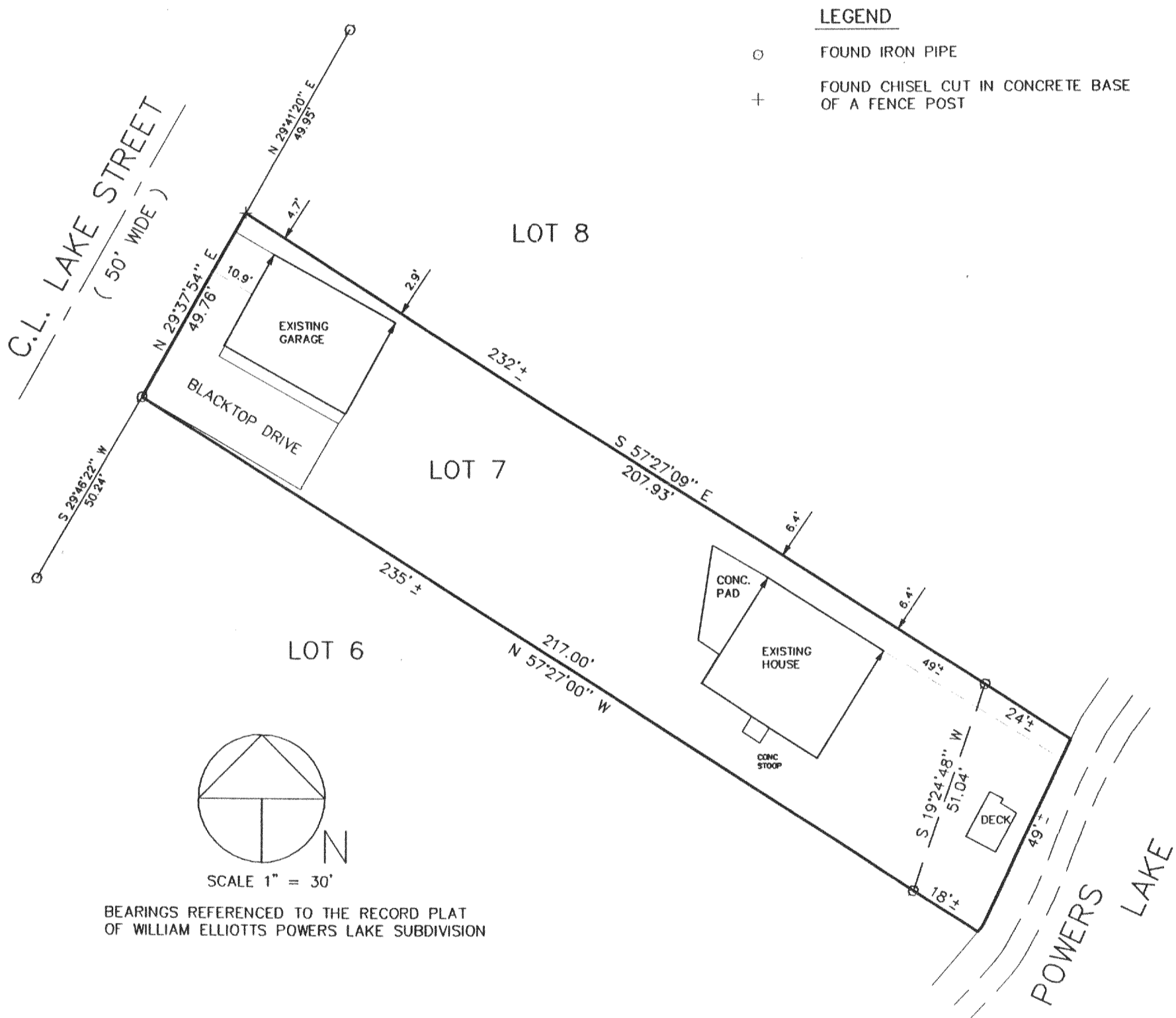

THE ABOVE MAP IS A TRUE REPRESENTATION THEREOF AND SHOWS THE SIZE AND LOCATION OF ALL THE PROPERTY, EXTERIOR BOUNDARIES, THE LOCATION OF ALL VISIBLE BOUNDARY FENCES, APPARENT EASEMENTS, ROADWAYS AND VISIBLE ENCROACHMENTS, IF ANY

THIS SURVEY IS MADE FOR THE USE OF THE PRESENT OWNERS OF THE PROPERTY, AND ALSO THOSE WHO PURCHASE, MORTGAGE OR GUARANTEE TITLE THERETO WITHIN ONE (1) YEAR FROM DATE HERETO.

John P. Krott
JOHN P. KROTT, R.L.S. 2258

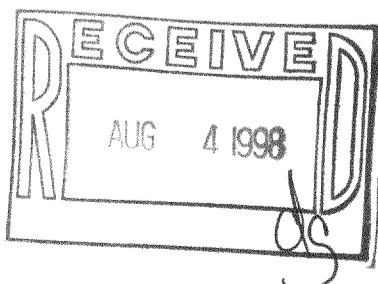

NOTE: THIS IS NOT A CERTIFIED COPY UNLESS SEAL IS IN RED.

JOB NUMBER: 98107 1-18-ME00007

ME-7
118-1734